wepro

WEPRO
Corporate Catalog
2026

Industrial & Commercial Investment

In Partnership with
TECHNO
TECHNO MISR FOR INDUSTRY AND TRADE



Building Value. Powering Progress.

wepro

Who We Are

WEPRO for Industrial & Commercial Investment is a forward-thinking company delivering integrated construction and engineering solutions across Egypt.
In partnership with **Techno Misr for Industry & Trade**, we combine technical expertise, execution excellence, and a commitment to quality to serve commercial, industrial, hospitality, and infrastructure projects.

Our work is built on reliability, innovation, safety, and long-term value. We transform ideas into efficient, high-quality environments through disciplined project management and attention to detail.



Excellence

We pursue the highest standards in every project, delivering outstanding quality and results.

Integrity

We act with transparency, honesty, and accountability in all our relationships and operations.

Reliability

We keep our commitments and consistently deliver value through trusted partnerships.

Innovation

We embrace smarter solutions to build efficient, sustainable, and future-ready environments.

wepro

What We Do

Integrated Solutions
for a Stronger Tomorrow



Main Business Activities



General Contracting



Electrical Installations



Mechanical Installations



Industrial & Commercial Solutions

Leadership Team

Executives	Executives	Founder
Ayman Abdellatif	Salah Eldin Khamis	Ahmed Ibrahim Abdellatif



Building Value
Powering Progress.

wepro

OUR PARTNER

WORKING TOGETHER
FOR A BRIGHTER TOMORROW



TECHNO M

TECHNO MISR FOR INDUSTRY AND TRADE

Design Light Outdoor

Reliable outdoor lighting solutions for modern infrastructure and sustainable cities.



ENARA

Lighting Technology

Design Light Indoor

Advanced and energy-efficient indoor lighting solutions for modern spaces and smarter communities.



Ever Green Power

EGP

Design for Electric Panel

Reliable, efficient, and sustainable electrical panel solutions for a greener future.



Ahmed Saeed Ahmed Mehran Company

Wastewater and Water Stations Partner

Innovative and reliable solutions for wastewater and water treatment stations to support cleaner communities and a healthier environment.



TRUSTED PARTNERS | SHARED GROWTH | SUSTAINABLE TOMORROW

wepro

Building Value.
Powering Progress.



Our Network

Stronger Partnerships.
A Wider Tomorrow.

Major Clients

TOGETHER FOR A STRONGER TOMORROW.

SAMCRETE Engineers & Contractors
SODIC
allegria
SIAC CONSTRUCTION
GIECO
Ganaiey Integrated Engineering Co. S.A.E.
SAVOY GROUP SHARM EL SHEIKH
VVV Cairo LED
INFINITY PLUS
El-Nasr Company
ARGONZA Constructions
MASTER LINK For Construction
PALMIER Developments
BAMAG
EGYCO



wepro

Projects

BUILDING LANDMARKS
FOR A BRIGHTER TOMORROW



Major Projects

- New Capital Projects
- Octagon B9 & B8
- Hanager Projects
- AF Medical Clinics – Abbasia
- Ismailia Beach Club

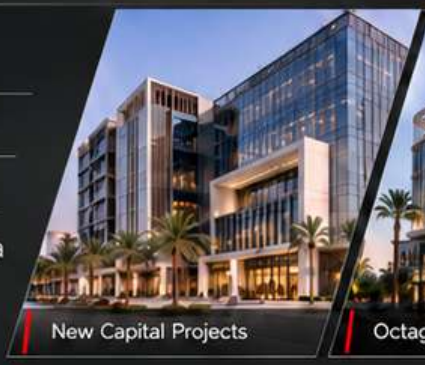
New Capital Projects

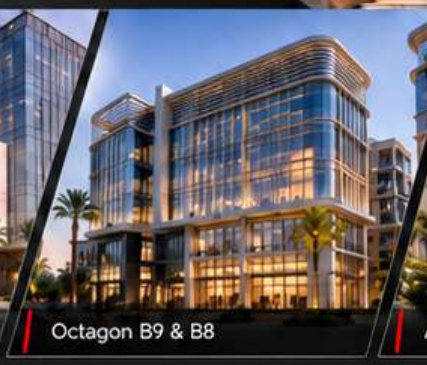
Octagon B9 & B8



AF Medical Clinics – Abbasia

Sports & Clubs

- Maadi Club
- Allegria Club (SODIC)
- Zehour Club
- 360 GYM


Maadi Club



Allegria Club (SODIC)



360 GYM

Hospitality & Resorts

- Savoy Sharm El Sheikh
- Delta Sharm
- Coral Sea Hotel
- Hilton Marsa Alam
- Sea Beach Aqua Park Resort
- Renaissance Sharm El Sheikh Golden View Beach Resort
- Xperience St. George Sharm El Sheikh


Savoy Sharm El Sheikh


Renaissance Sharm El Sheikh Golden View Beach Resort


Xperience St. George Sharm El Sheikh

wepro

Mechanical Installation

ENGINEERING EXCELLENCE
IN WATER & UTILITY SYSTEMS

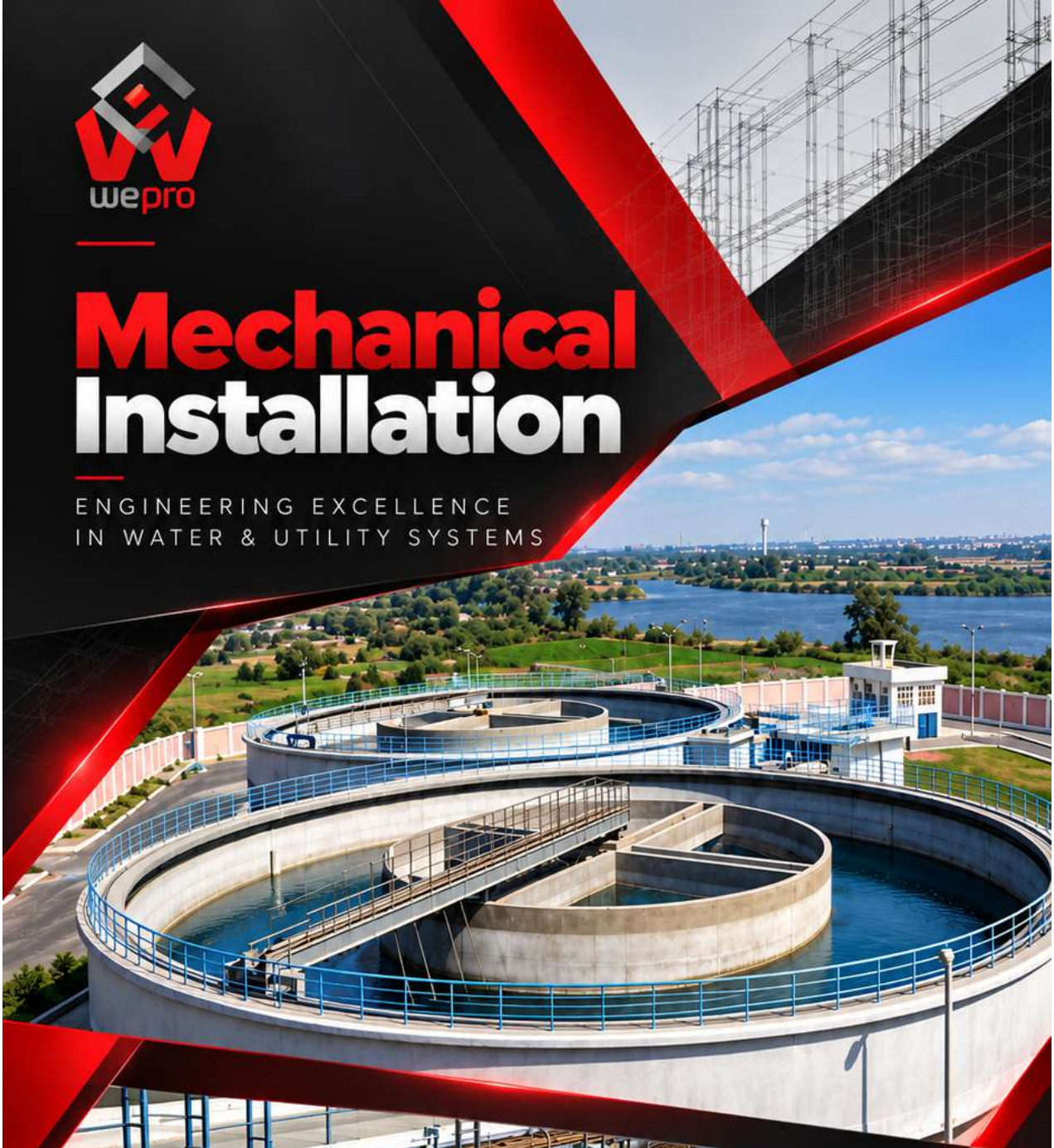

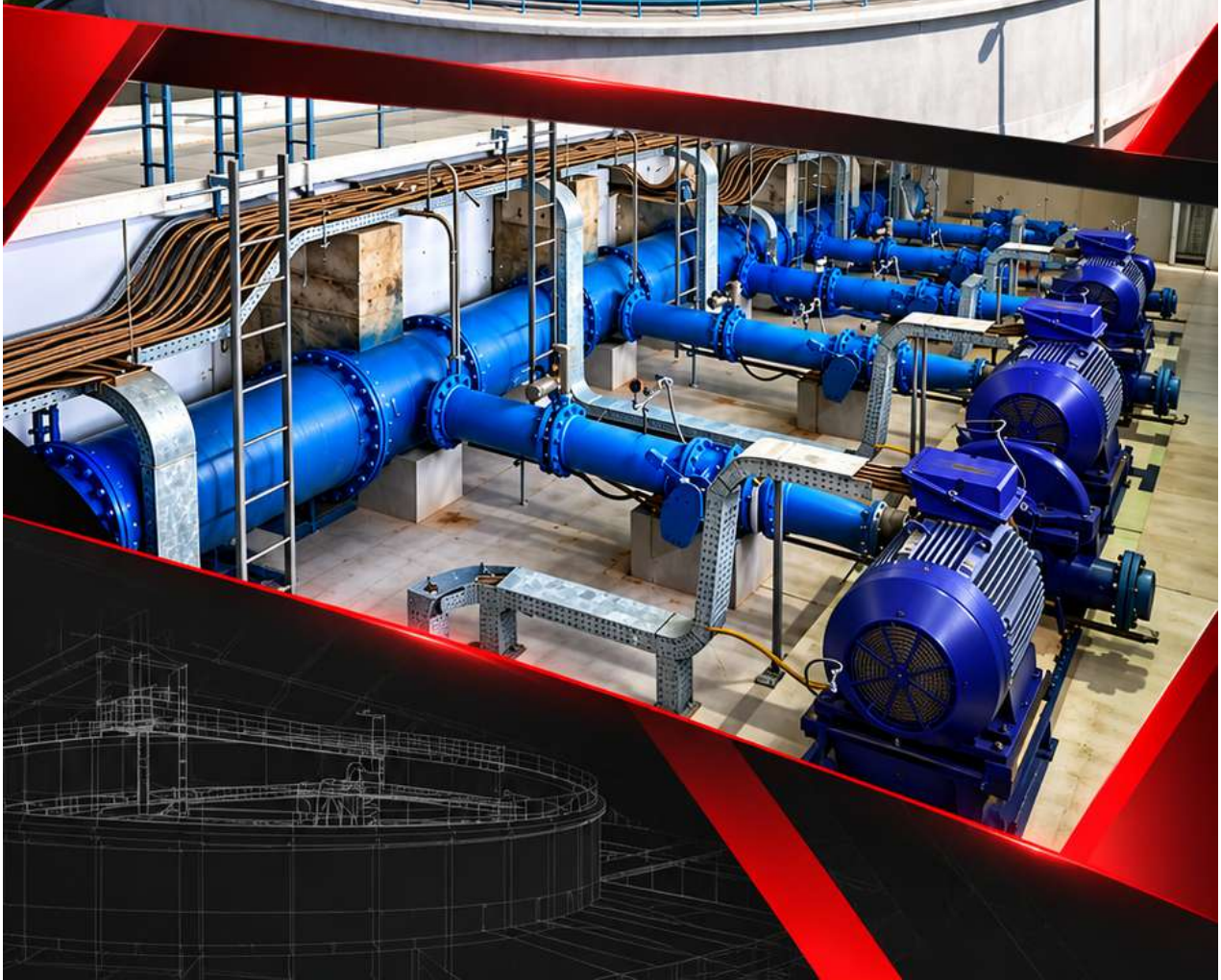

wepro

Electrical Installation

ENGINEERING EXCELLENCE
IN POWER & CONTROL SYSTEMS



wepro

Our Projects

BUILDING INFRASTRUCTURE
FOR A BRIGHTER TOMORROW





ENGINEERING SOLUTIONS
FOR SUSTAINABLE COMMUNITIES

wepro

Our Projects

BUILDING INFRASTRUCTURE
FOR A BRIGHTER TOMORROW



wepro

Our Projects

BUILDING INFRASTRUCTURE
FOR A BRIGHTER TOMORROW



wepro

Our Projects

BUILDING INFRASTRUCTURE
FOR A BRIGHTER TOMORROW



Contact Us

Head Office:
Office No. 23, Al Safa Mall,
Russian University Square,
Badr City, Cairo

Showroom:
Commercial Unit No. 1, Building No. 7,
Tourist Walkway, Al Maqsad District – R3,
New Administrative Capital

Factory 1:
Plot 60A, First Industrial Zone,
Badr City, Cairo

Factory 2:
Plot 358, 800 Feddan Industrial Area,
Badr City, Cairo

Corporate Details

WEPRO — Commercial Registration 21973

Techno Misr — Commercial Registration 5929

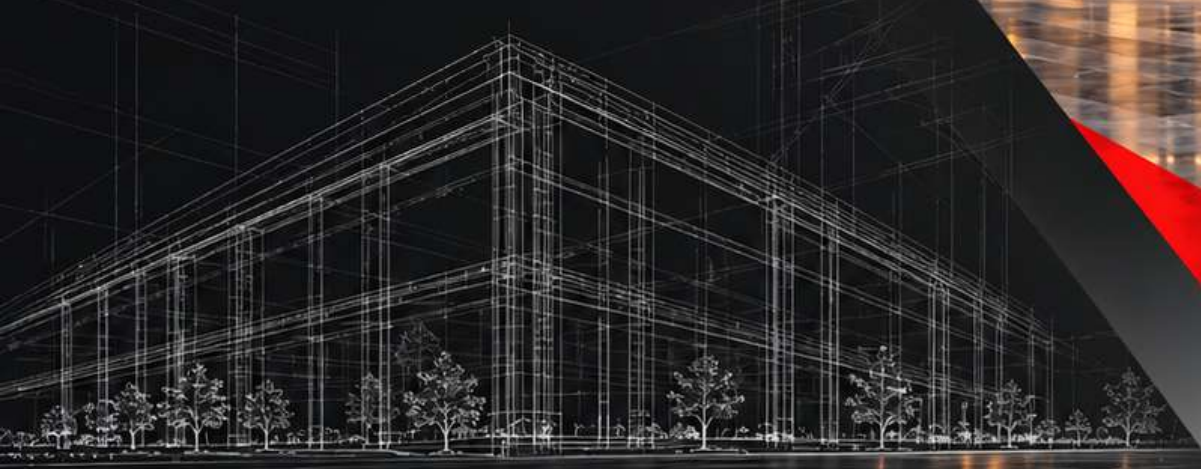

Building Value. Powering Progress.